

State of New Jersey
BOROUGH OF GLASSBORO
GOVERNMENT RECORDS REQUEST FORM

RECEIVED

FEB 28 2013

Borough Clerk
 Borough of Glassboro

Important Notice

The reverse side of this form contains important related to your rights concerning government records. Please read it carefully.

Requestor Information - Please Print

Payment Information

Maximum Authorization Cost \$ _____

Select Payment Method

Cash Check Money Order

Fees: Pages 1-10 @\$0.75
 Pages 11-20 @\$0.50
 Pages 21 - @\$0.25

Delivery: Delivery / postage fees additional depending upon delivery type.

Extras: Extraordinary service fees dependent upon request.

Record Request Information: To expedite the request, be as specific as possible in describing the records being requested. Also, please include the type of access requested (copying or inspection), and if data, the medium requested.

Copy of all applications for permits, approvals of permits, inspection reports, and denials of permits for Block 89 Lot 23, 209 Deptford Road from January 1, 2003 to December 31, 2005.

AGENCY USE ONLY

AGENCY USE ONLY

AGENCY USE ONLY

Est. Document Cost	_____
Est. Delivery Cost	_____
Est. Extras Cost	_____
Total Est. Cost	_____
Deposit Amount	_____
Estimated Balance	_____
Deposit Date	_____

Disposition Notes

Custodian: If any part of request cannot be delivered in seven business days, detail reasons here.

In Progress - Open _____

Denied - Closed _____

Filed - Closed _____

Partial - Closed _____

Tracking Information		Final Cost	
Tracking # _____	Total _____	Deposit _____	Balance Due _____
Rec'd Date _____	Balance Paid _____	Records Provided _____	
Ready Date _____			
Total Pages _____			

Being reattached

3/4/13

Custodian Signature _____ Date _____

RECEIVED
JUL 15 2005
CONSTRUCTION
BOROUGH OF GLASSBORO

BOROUGH OF GLASSBORO 123 East High Street Glassboro, N.J. 08028
881 8140 863 4690 [fax]
APPLICATION FOR ZONING PERMIT

PROPOSED WORKSITE: 209 DEPTFORD RD
OWNER OF PROPERTY: TINA SPADAFORA
SIGNATURE: Tina Spadafora DATE: 7-13-05
PHONE NUMBER: [REDACTED] BLOCK: 89 LOT: 23
MAILING ADDRESS: 209 DEPTFORD RD

ATTACH A COPY OF AN ORIGINAL PLOT PLAN OR SURVEY SHEET

DESCRIPTION OF WORK: STICK BUILT ~~8'x76'~~ SHED
8x12'

OFFICE USE BELOW

CURRENT ZONING: R2 SQUARE FEET OF LOT: _____
FOOTPRINT OF STRUCTURE [SQ. FT.] _____ HEIGHT OF STRUCTURE: _____
ALLOWABLE COVERAGES: BUILDING _____ %= _____ PAVING _____ %=
EXISTING SQUARE FEET OF BUILDING LOT COVERAGE: _____ NEW TOTAL _____
EXISTING SQUARE FEET OF PAVING COVERAGE: _____ NEW TOTAL _____
OF FAMILIES THE BUILDING IS DESIGNED TO ACCOMMODATE: _____

Approved: 7/18/05 R. ANGELO MARTILINI, ZONING OFFICER ** Denied: _____

NOTE [FOR OFFICE USE]: _____

40

FEES: \$20.00 - DATE: 7/14/05 CHECK# 3606 COLLECTED BY: [Signature]
\$20.00 - DATE: 7-21-05 CHECK# 3616 COLLECTED BY: [Signature]

CONSTRUCTION PERMIT - YES _____ NO SCHEDULING OF ALL NECESSARY INSPECTIONS IS THE RESPONSIBILITY OF THE APPLICANT AND/OR CONTRACTOR
* APPLICANT ASSUMES ALL RESPONSIBILITY FOR ANY IMPACT ON DRAINAGE & GRADES.
** APPLICANT ACKNOWLEDGES THAT ADDITIONAL VARIANCES AND /OR WAIVERS MAY BE REQUIRED, AND SHOULD BE INCLUDED IN ANY LEGAL NOTICE(S)
***NEW CONSTRUCTION REQUIRES CURBS & SIDEWALKS.

C-7-20-05

Note: Lot Numbers Refer to Plan of Lots of University Homes, dated January 31, 1985, by John G. Reutter, A.K.A. Lot 22 in Block 21, Section A, Chestnut Ridge Estates, filed as Map #1-76 A.K.A. Lot 23 in Block 89 on the Borough of Glassboro Tax Maps.

Adjacent fence

199.61' ← N 28° 34' 00" W

← 199.61' N 28° 34' 00" E

Lot 47

Lot 48

Lot 46

COLUMBIA ROAD (50' WIDE)

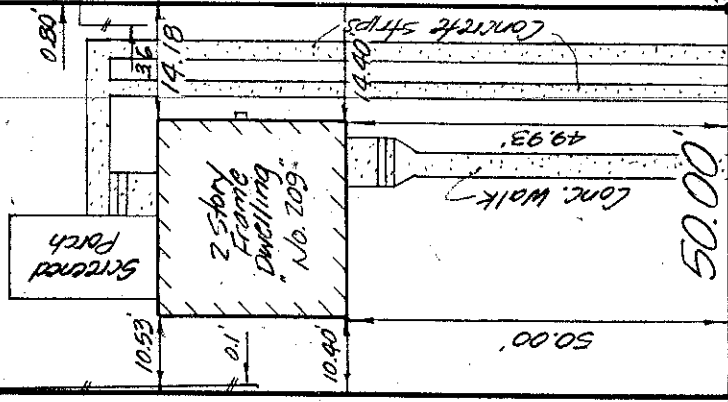

Found Conc. Mon.

Found Iron Pin

200.00'

50.00'

→ N 61° 26' 00" W

← N 61° 26' 00" W

P.O.B.

DEPTFORD ROAD (60' WIDE)

CERTIFIED TO: Tina M. Spadafora
 Congress Title Division - Countrywide
 All Loans, its successors and/or assigns as their interest may appear.

DATE		COUNTY			DISTRICT		
11/05/03		GLOUCESTER			0806 GLASSBORO		
DEED REGISTRATION						R.T.F. EXEMPT	
BOOK	PAGE	DEED DATE	DATE RECORDED	R.T. FEE	PRICE		
3648	321	09/02/03	09/04/03	280	70000		
G R A N T O R	WOODS, EDWARD J & FRANCES M 48 CENTER AVENUE SEWELL, NJ 08080			G R A N T E E	MARTILINI, RAYMOND A PO BOX 434 GLASSBORO, NJ 08028		
	TAX MAP & LIST DESCRIPTIONS				PROPERTY CLASSIFICATION		
BLOCK	89		CLASS	2			
LOT	23		CL. 4 TYPE				
QUAL			CONDO	N			
ASSESSED VALUE							
YEAR SAME AS DEED	LAND		BUILDINGS		TOTAL		
2003	23400		58100		81500		
PROPERTY LOCATION					FLOOR AREA	YEAR BUILT	
209 DEPTFORD RD					1200	1958	
REMARKS: USABLE					RATIO: 116.43		
ADDITIONAL BLOCKS/LOTS							
BLOCK	LOT	QUAL	LAND		BUILDINGS		TOTAL
			0		0		0
			0		0		0
			0		0		0
			0		0		0
			0		0		0
NONUSABLE CODE					SERIAL NO.		
					7616408		

DATE		COUNTY			DISTRICT		
01/28/05		GLOUCESTER			0806 GLASSBORO		
DEED REGISTRATION						R.T.F.	
BOOK	PAGE	DEED DATE	DATE RECORDED	R.T. FEE	PRICE	EXEMPT	
3906	10	09/16/04	01/07/05	400	100000		
G R A N T O R	MARTILINI, RAYMOND A PO BOX 434 GLASSBORO, NJ 08028			G R A N T E E	PALUMBO, ERIC PO BOX 853 TURNERSVILLE, NJ 08012		
TAX MAP & LIST DESCRIPTIONS				PROPERTY CLASSIFICATION			
BLOCK	89			CLASS	2		
LOT	23			CL. 4 TYPE			
QUAL				CONDO	N		
ASSESSED VALUE							
YEAR SAME AS DEED	LAND		BUILDINGS		TOTAL		
2004	23400		58100		81500		
PROPERTY LOCATION					FLOOR AREA	YEAR BUILT	
209 DEPTFORD RD					1200	1958	
REMARKS:					RATIO:		
					81.5		
ADDITIONAL BLOCKS/LOTS							
BLOCK	LOT	QUAL	LAND		BUILDINGS		TOTAL
			0		0		0
			0		0		0
			0		0		0
			0		0		0
			0		0		0
NONUSABLE CODE					SERIAL NO.		
					8119843		

DATE		COUNTY			DISTRICT		
01/28/05		GLOUCESTER			0806 GLASSBORO		
DEED REGISTRATION						R.T.F. EXEMPT	
BOOK	PAGE	DEED DATE	DATE RECORDED	R.T. FEE	PRICE		
3906	20	12/30/04	01/07/05	633.5	154900		
G R A N T O R	PALUMBO, ERIC 2 BROCK COURT SEWELL, NJ 08080			G R A N T E E	SPADAFORA, TINA M 209 DEPTFORD ROAD GLASSBORO, NJ 08028		
TAX MAP & LIST DESCRIPTIONS				PROPERTY CLASSIFICATION			
BLOCK	89			CLASS	2		
LOT	23			CL. 4 TYPE			
QUAL				CONDO	N		
ASSESSED VALUE							
YEAR SAME AS DEED	LAND		BUILDINGS		TOTAL		
2004	23400		58100		81500		
PROPERTY LOCATION					FLOOR AREA	YEAR BUILT	
209 DEPTFORD RD					1200	1958	
REMARKS:					RATIO:		
					52.61		
ADDITIONAL BLOCKS/LOTS							
BLOCK	LOT	QUAL	LAND		BUILDINGS		TOTAL
			0		0		0
			0		0		0
			0		0		0
			0		0		0
			0		0		0
NONUSABLE CODE					SERIAL NO.		
					8119844		